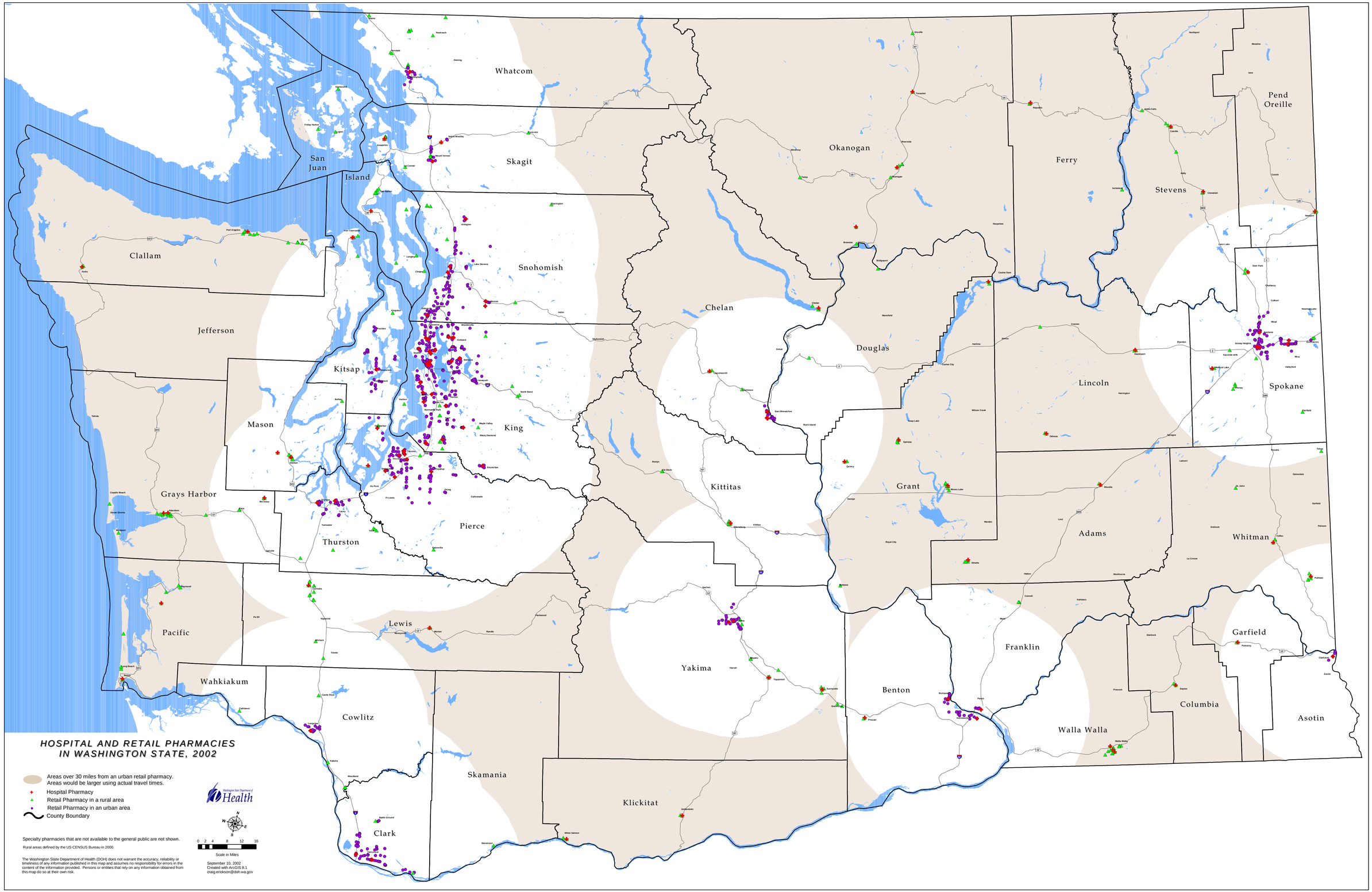
Whatcom
Skagit
San Juan
Island
Clallam
Jefferson
Snohomish
Okanogan
Ferry
Stevens
Pend Oreille
Chelan
Douglas
Kitsap
Mason
King
Lincoln
Spokane
Grant
Kittitas
Grays Harbor
Thurston
Pierce
Adams
Whitman
Pacific
Lewis
Yakima
Franklin
Garfield
Benton
Wahkiakum
Cowlitz
Skamania
Columbia
Walla Walla
Asotin
Klickitat
Clark
HOSPITAL AND RETAIL PHARMACIES
IN WASHINGTON STATE, 2002
Areas over 30 miles from an urban retail pharmacy.
Areas would be larger using actual travel times.
Hospital Pharmacy
Retail Pharmacy in a rural area
Retail Pharmacy in an urban area
County Boundary
Washington State Department of Health
N
W
E
S
0 2 4 8 12 16
Scale in Miles
Specialty pharmacies that are not available to the general public are not shown.
Rural areas defined by the US CENSUS Bureau in 2000.
The Washington State Department of Health (DOH) does not warrant the accuracy, reliability or timeliness of any information published in this map and assumes no responsibility for errors in the content of the information provided. Persons or entities that rely on any information obtained from this map do so at their own risk.
September 10, 2002
Created with ArcGIS 8.1
craig.erickson@doh.wa.gov